

2<sup>nd</sup> SEM. 2005/2006



PAGE 1 OF 3

**UNIVERSITY OF SWAZILAND**

**SUPPLEMENTARY EXAMINATION PAPER**

**PROGRAMME : DIPLOMA IN HOME ECONOMICS  
& HOME ECONOMICS  
EDUCATION YEAR III**

**COURSE CODE : TAD 302**

**TITLE OF PAPER : APPAREL DESIGN:  
CONSTRUCTION**

**TIME ALLOWED : TWO (2 ½) HOURS**

**INSTRUCTIONS : QUESTION ONE IS COMPULSORY  
ANSWER ANY OTHER (2)  
QUESTIONS**

**DO NOT OPEN THIS PAPER UNTIL PERMISSION HAS BEEN  
GRANTED BY THE CHIEF INVIGILATOR**

**QUESTION 1**

- a) What is the name of the pattern when it is marked on card paper? [2]
- b) When adapting the basic skirt to the style you have chosen, why did you use two different colours of paper? [2]
- c) Discuss **five (5)** reasons for sewing a skirt test garment. [10]
- d) Using quarter scale skirts provided draft the front and back skirt shown. [10]

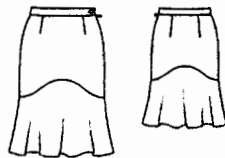

- e) Develop the construction sequence for the skirt in d) above. [16]

**[Total marks = 40]**

**QUESTION 2**

- a) During the analysis of shape and form, why did you draw and divide the human figure into eight equal parts? [2]
- b) Why there was no need to draft a blouse pattern? [5]
- c) Why there was no need to sew a test blouse? [15]
- d) In the western culture, which facial shape is considered most desirable and why? [4]
- e) Which neckline would you choose for a lady with round face and short neck and why? [4]

**[Total marks = 30]**

**QUESTION 3**

- a) If the Job Creation committee awarded you with a capital and a factory shell in the industrial area, how would you use the TAD301 and TAD 302 principles and skills to run your Small to Medium Enterprise?

**[Total marks = 30]**

**QUESTION 4**

- a) What sewing equipment would you order for the prevocational course in garment technology and why? [15]
- b) After your figure analysis in the computer, what did you learn about the following?
- i. Your height
  - ii. Bone structure
  - iii. Skirt length
  - iv. Type of neckline to avoid
  - v. Type of sleeve to use. [5]
- c) Which outfit would be suitable for a short girl, if she wished to appear taller? Give a reason for your choice. [4]
- d) Which figure type will benefit from wearing an outfit dominated by large, horizontal shapes? Give a reason for your answer. [4]
- e) Which fabric pattern would you choose to create a feeling of repose in a dress [2]

**[Total marks = 30]**