

1st SEM. 2011/2012



PAGE 1 OF 5

UNIVERSITY OF SWAZILAND

FINAL EXAMINATION PAPER

**PROGRAMME : BACHELOR OF SCIENCE IN HOME
ECONOMICS, HOME ECONOMICS
EDUCATION AND TEXTILE, APPAREL
AND DESIGN MANAGEMENT YEAR II.**

COURSE CODE : TADM 203

TITLE OF PAPER : PATTERN DRAFTING

TIME ALLOWED : TWO (2) HOURS

**INSTRUCTIONS : ANSWER QUESTION ONE (1)
AND ANY OTHER TWO (2) QUESTIONS**

**DO NOT OPEN THIS PAPER UNTIL PERMISSION HAS BEEN
GRANTED BY THE CHIEF INVIGILATOR**

Question 1 (Compulsory)

- a) Analyse designs 1 and 2 given below. Compare and contrast both designs. Make a pattern for design 1 using the attached $\frac{1}{4}$ scale blocks and label it.

(10+20= 30 Marks)

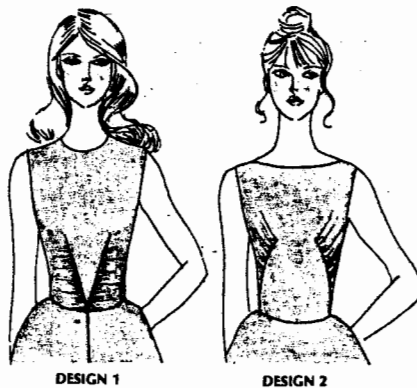

- b) List any ten tools required for pattern drafting. Give uses of any five tools.

(5+5=10 Marks)

[Total Marks = 40]

Question 2

- a). Briefly explain the following:

- i. Pattern
- ii. Flat pattern making
- iii. Draping
- iv. Basic pattern set
- v. Style lines

(3x5= 15marks)

- b). To create a correct paper pattern and to get good fitting, one should do the figure analysis for individual and compare it with ideal figure. Describe the relationship between the following:

- i. Head and body parts
- ii. Shoulder/Hip relationship
- iii. Bust / Back relationship

(3x5 = 15 Marks)

[Total Marks = 30]

Question 3

- i. Given here are four collars. Study them and state the styles of these collars. Explain how each of them is constructed.

(4 x 5 = 20 Marks)

- ii. Using the block provided at the back, draft a pattern for collar 1 and label.

(10 Marks)

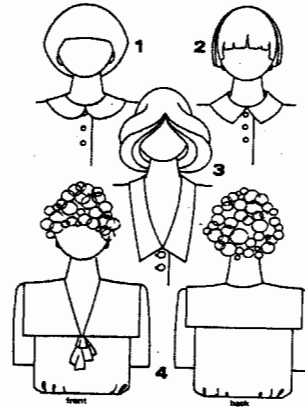

[Total Marks = 30]

Question 4

- a. Conduct design analyses of the three sleeve designs given below. Give commonalities and differences between three sleeve designs.

(3 + 7 = 10 Marks)

- b. Develop a pattern for design 2 and 3 using the sleeve blocks attached and label them.

(10 + 10 = 20 Marks)

[Total Marks = 30]

